



**Title:** Committee Siteplan  
**Reference:** 4063/15  
**Site:** Cedars Park Community Centre  
 Pintail Road Stowmarket IP14 5FP



**MID SUFFOLK DISTRICT COUNCIL**  
 131, High Street, Needham Market, IP6 8DL  
 Telephone : 01449 724500  
 email: customerservice@csduk.com  
 www.midsuffolk.gov.uk



SCALE 1:2500

Reproduced by permission of  
 Ordnance Survey on behalf of HMSO.  
 © Crown copyright and database right 2016  
 Ordnance Survey Licence number 100017810



**NOTES**  
 1. This plan is a preliminary site location plan and is not intended to be used for any other purpose.  
 2. The site location is subject to the availability of land and other resources.  
 3. The site location is subject to the approval of the relevant authorities.  
 4. The site location is subject to the approval of the relevant authorities.

69



PLANNING	REVIEWED BY: JG	DATE: 15/11/15	CHECKED BY: JG	DATE: 15/11/15
SCALE: 1:1250 @ A3				
<b>TENDER</b>				
<b>THE CLIENT</b>				
NPS Property Consultants Ltd 100, 101, 102, 103, 104, 105, 106, 107, 108, 109, 110, 111, 112, 113, 114, 115, 116, 117, 118, 119, 120, 121, 122, 123, 124, 125, 126, 127, 128, 129, 130, 131, 132, 133, 134, 135, 136, 137, 138, 139, 140, 141, 142, 143, 144, 145, 146, 147, 148, 149, 150, 151, 152, 153, 154, 155, 156, 157, 158, 159, 160, 161, 162, 163, 164, 165, 166, 167, 168, 169, 170, 171, 172, 173, 174, 175, 176, 177, 178, 179, 180, 181, 182, 183, 184, 185, 186, 187, 188, 189, 190, 191, 192, 193, 194, 195, 196, 197, 198, 199, 200, 201, 202, 203, 204, 205, 206, 207, 208, 209, 210, 211, 212, 213, 214, 215, 216, 217, 218, 219, 220, 221, 222, 223, 224, 225, 226, 227, 228, 229, 230, 231, 232, 233, 234, 235, 236, 237, 238, 239, 240, 241, 242, 243, 244, 245, 246, 247, 248, 249, 250, 251, 252, 253, 254, 255, 256, 257, 258, 259, 260, 261, 262, 263, 264, 265, 266, 267, 268, 269, 270, 271, 272, 273, 274, 275, 276, 277, 278, 279, 280, 281, 282, 283, 284, 285, 286, 287, 288, 289, 290, 291, 292, 293, 294, 295, 296, 297, 298, 299, 300, 301, 302, 303, 304, 305, 306, 307, 308, 309, 310, 311, 312, 313, 314, 315, 316, 317, 318, 319, 320, 321, 322, 323, 324, 325, 326, 327, 328, 329, 330, 331, 332, 333, 334, 335, 336, 337, 338, 339, 340, 341, 342, 343, 344, 345, 346, 347, 348, 349, 350, 351, 352, 353, 354, 355, 356, 357, 358, 359, 360, 361, 362, 363, 364, 365, 366, 367, 368, 369, 370, 371, 372, 373, 374, 375, 376, 377, 378, 379, 380, 381, 382, 383, 384, 385, 386, 387, 388, 389, 390, 391, 392, 393, 394, 395, 396, 397, 398, 399, 400, 401, 402, 403, 404, 405, 406, 407, 408, 409, 410, 411, 412, 413, 414, 415, 416, 417, 418, 419, 420, 421, 422, 423, 424, 425, 426, 427, 428, 429, 430, 431, 432, 433, 434, 435, 436, 437, 438, 439, 440, 441, 442, 443, 444, 445, 446, 447, 448, 449, 450, 451, 452, 453, 454, 455, 456, 457, 458, 459, 460, 461, 462, 463, 464, 465, 466, 467, 468, 469, 470, 471, 472, 473, 474, 475, 476, 477, 478, 479, 480, 481, 482, 483, 484, 485, 486, 487, 488, 489, 490, 491, 492, 493, 494, 495, 496, 497, 498, 499, 500, 501, 502, 503, 504, 505, 506, 507, 508, 509, 510, 511, 512, 513, 514, 515, 516, 517, 518, 519, 520, 521, 522, 523, 524, 525, 526, 527, 528, 529, 530, 531, 532, 533, 534, 535, 536, 537, 538, 539, 540, 541, 542, 543, 544, 545, 546, 547, 548, 549, 550, 551, 552, 553, 554, 555, 556, 557, 558, 559, 560, 561, 562, 563, 564, 565, 566, 567, 568, 569, 570, 571, 572, 573, 574, 575, 576, 577, 578, 579, 580, 581, 582, 583, 584, 585, 586, 587, 588, 589, 590, 591, 592, 593, 594, 595, 596, 597, 598, 599, 600, 601, 602, 603, 604, 605, 606, 607, 608, 609, 610, 611, 612, 613, 614, 615, 616, 617, 618, 619, 620, 621, 622, 623, 624, 625, 626, 627, 628, 629, 630, 631, 632, 633, 634, 635, 636, 637, 638, 639, 640, 641, 642, 643, 644, 645, 646, 647, 648, 649, 650, 651, 652, 653, 654, 655, 656, 657, 658, 659, 660, 661, 662, 663, 664, 665, 666, 667, 668, 669, 670, 671, 672, 673, 674, 675, 676, 677, 678, 679, 680, 681, 682, 683, 684, 685, 686, 687, 688, 689, 690, 691, 692, 693, 694, 695, 696, 697, 698, 699, 700, 701, 702, 703, 704, 705, 706, 707, 708, 709, 710, 711, 712, 713, 714, 715, 716, 717, 718, 719, 720, 721, 722, 723, 724, 725, 726, 727, 728, 729, 730, 731, 732, 733, 734, 735, 736, 737, 738, 739, 740, 741, 742, 743, 744, 745, 746, 747, 748, 749, 750, 751, 752, 753, 754, 755, 756, 757, 758, 759, 760, 761, 762, 763, 764, 765, 766, 767, 768, 769, 770, 771, 772, 773, 774, 775, 776, 777, 778, 779, 780, 781, 782, 783, 784, 785, 786, 787, 788, 789, 790, 791, 792, 793, 794, 795, 796, 797, 798, 799, 800, 801, 802, 803, 804, 805, 806, 807, 808, 809, 810, 811, 812, 813, 814, 815, 816, 817, 818, 819, 820, 821, 822, 823, 824, 825, 826, 827, 828, 829, 830, 831, 832, 833, 834, 835, 836, 837, 838, 839, 840, 841, 842, 843, 844, 845, 846, 847, 848, 849, 850, 851, 852, 853, 854, 855, 856, 857, 858, 859, 860, 861, 862, 863, 864, 865, 866, 867, 868, 869, 870, 871, 872, 873, 874, 875, 876, 877, 878, 879, 880, 881, 882, 883, 884, 885, 886, 887, 888, 889, 890, 891, 892, 893, 894, 895, 896, 897, 898, 899, 900, 901, 902, 903, 904, 905, 906, 907, 908, 909, 910, 911, 912, 913, 914, 915, 916, 917, 918, 919, 920, 921, 922, 923, 924, 925, 926, 927, 928, 929, 930, 931, 932, 933, 934, 935, 936, 937, 938, 939, 940, 941, 942, 943, 944, 945, 946, 947, 948, 949, 950, 951, 952, 953, 954, 955, 956, 957, 958, 959, 960, 961, 962, 963, 964, 965, 966, 967, 968, 969, 970, 971, 972, 973, 974, 975, 976, 977, 978, 979, 980, 981, 982, 983, 984, 985, 986, 987, 988, 989, 990, 991, 992, 993, 994, 995, 996, 997, 998, 999, 1000.				
<b>THE PROJECT</b>				
MID SUFFOLK DISTRICT COUNCIL CEDARS PARK COMMUNITY CENTRE STOWMARKET PROPOSED STORE EXTENSION SITE LOCATION PLAN				
SCALE: 1:1250 @ A3 DATE: 15/11/15 PROJECT NO: 16-1-1047 DRAWING TITLE: NPS-DR-BS 10 DRAWING NO: P1				



KEY PLAN

NOTE:  
This drawing is a preliminary design and is subject to change without notice. It is intended for information only and should not be used for construction purposes. The design is based on the information provided and is not a guarantee of performance. The design is based on the information provided and is not a guarantee of performance. The design is based on the information provided and is not a guarantee of performance.

70



ELEVATION FACING CAR PARK



SIDE ELEVATION



ELEVATION FACING PLAYING FIELD



ENTRANCE ELEVATION

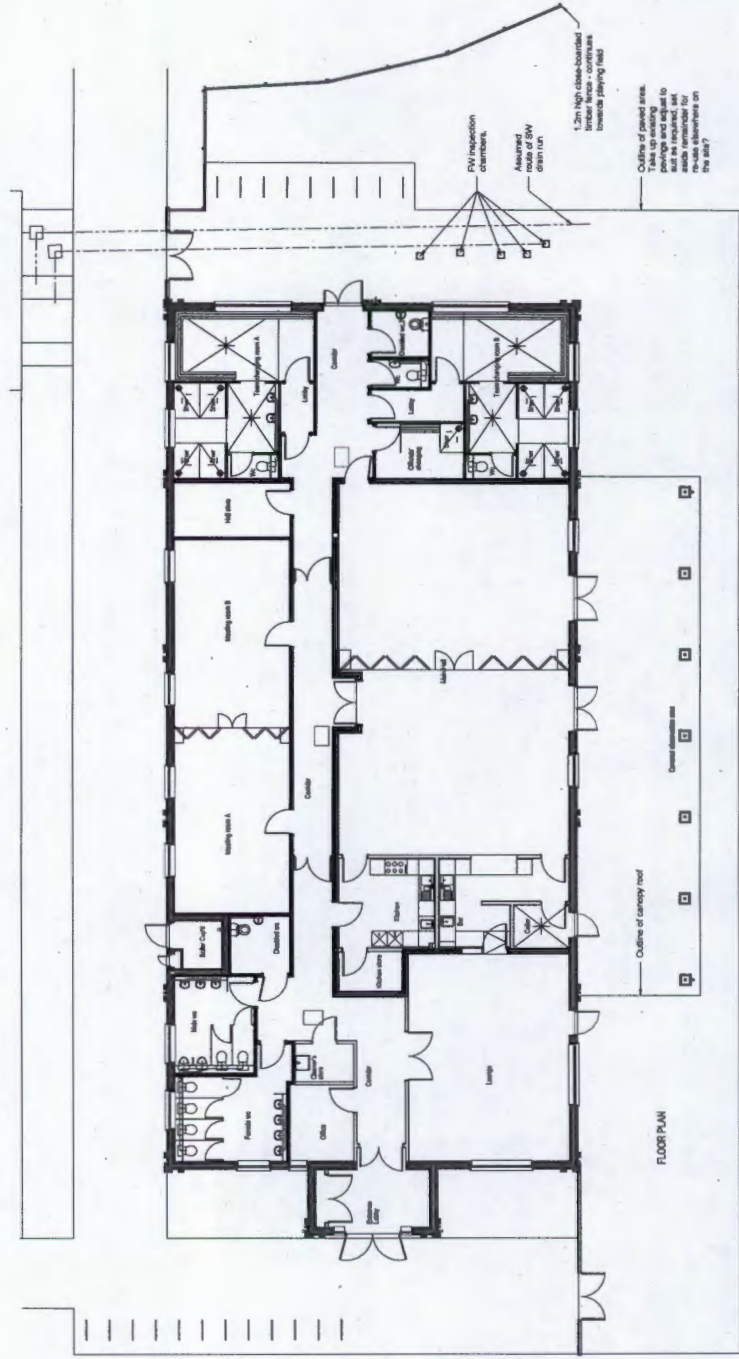

FLOOR PLAN

PLANNING	DATE	BY	CHECKED BY	DATE
PRELIMINARY	11/07/2015	J.T.	J.T.	11/07/2015
REVISED	11/07/2015	J.T.	J.T.	11/07/2015
REVISED	11/07/2015	J.T.	J.T.	11/07/2015
REVISED	11/07/2015	J.T.	J.T.	11/07/2015

PURPOSE OF DRAWING: PLANNING

PROJECT: CEDAR PARK COMMUNITY CENTRE PROPOSED STORE EXTENSION

CLIENT: CEDAR PARK COUNCIL

SCALE: 1:100 @ A1 (1:200 @ A3)

DATE: 01/07/2015

DESIGNER: J.T.

CHECKER: J.T.

PROJECT NO: 18-1-1047

PACKAGE NO: NPS-DR-A 001

REVISION: P2

© COPYRIGHT NPS GROUP  
NPS Property Consultants Ltd  
100, The Quadrant, Wokingham, RG40 3AB  
Tel: 01356 515151 Fax: 01356 515152  
www.npsgroup.co.uk

**NOTES**

1. All work shall be in accordance with the current edition of the Building Regulations and the current edition of the Approved Documents. The Building Regulations shall apply to all work carried out under the Regulations. The Building Regulations shall apply to all work carried out under the Regulations. The Building Regulations shall apply to all work carried out under the Regulations.

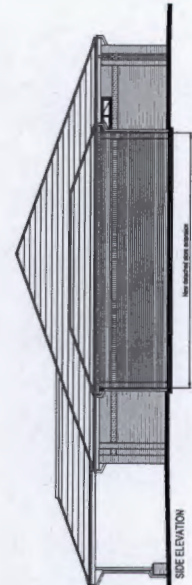
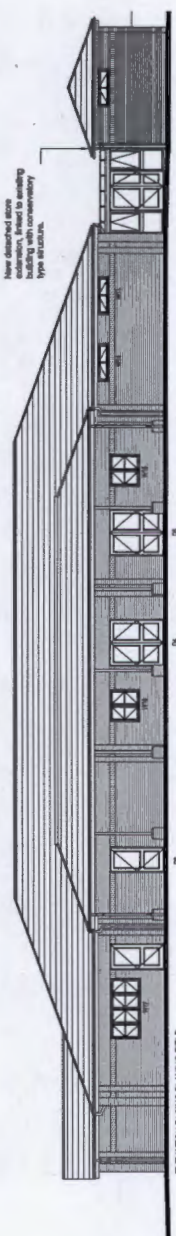
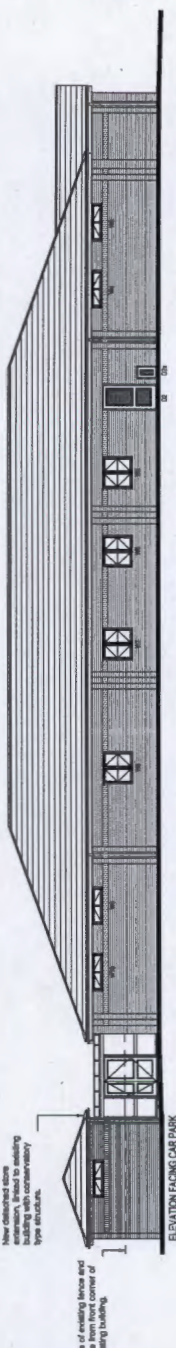

71

Revising application	DATE	BY	CHECKED	DATE	BY
P1	16/11/2016	J.T.	J.T.	16/11/2016	J.T.
P2	16/11/2016	J.T.	J.T.	16/11/2016	J.T.
P3	16/11/2016	J.T.	J.T.	16/11/2016	J.T.
P4	16/11/2016	J.T.	J.T.	16/11/2016	J.T.
P5	16/11/2016	J.T.	J.T.	16/11/2016	J.T.
P6	16/11/2016	J.T.	J.T.	16/11/2016	J.T.
P7	16/11/2016	J.T.	J.T.	16/11/2016	J.T.
P8	16/11/2016	J.T.	J.T.	16/11/2016	J.T.
P9	16/11/2016	J.T.	J.T.	16/11/2016	J.T.
P10	16/11/2016	J.T.	J.T.	16/11/2016	J.T.
P11	16/11/2016	J.T.	J.T.	16/11/2016	J.T.
P12	16/11/2016	J.T.	J.T.	16/11/2016	J.T.
P13	16/11/2016	J.T.	J.T.	16/11/2016	J.T.
P14	16/11/2016	J.T.	J.T.	16/11/2016	J.T.
P15	16/11/2016	J.T.	J.T.	16/11/2016	J.T.
P16	16/11/2016	J.T.	J.T.	16/11/2016	J.T.
P17	16/11/2016	J.T.	J.T.	16/11/2016	J.T.
P18	16/11/2016	J.T.	J.T.	16/11/2016	J.T.
P19	16/11/2016	J.T.	J.T.	16/11/2016	J.T.
P20	16/11/2016	J.T.	J.T.	16/11/2016	J.T.
P21	16/11/2016	J.T.	J.T.	16/11/2016	J.T.
P22	16/11/2016	J.T.	J.T.	16/11/2016	J.T.
P23	16/11/2016	J.T.	J.T.	16/11/2016	J.T.
P24	16/11/2016	J.T.	J.T.	16/11/2016	J.T.
P25	16/11/2016	J.T.	J.T.	16/11/2016	J.T.
P26	16/11/2016	J.T.	J.T.	16/11/2016	J.T.
P27	16/11/2016	J.T.	J.T.	16/11/2016	J.T.
P28	16/11/2016	J.T.	J.T.	16/11/2016	J.T.
P29	16/11/2016	J.T.	J.T.	16/11/2016	J.T.
P30	16/11/2016	J.T.	J.T.	16/11/2016	J.T.
P31	16/11/2016	J.T.	J.T.	16/11/2016	J.T.
P32	16/11/2016	J.T.	J.T.	16/11/2016	J.T.
P33	16/11/2016	J.T.	J.T.	16/11/2016	J.T.
P34	16/11/2016	J.T.	J.T.	16/11/2016	J.T.
P35	16/11/2016	J.T.	J.T.	16/11/2016	J.T.
P36	16/11/2016	J.T.	J.T.	16/11/2016	J.T.
P37	16/11/2016	J.T.	J.T.	16/11/2016	J.T.
P38	16/11/2016	J.T.	J.T.	16/11/2016	J.T.
P39	16/11/2016	J.T.	J.T.	16/11/2016	J.T.
P40	16/11/2016	J.T.	J.T.	16/11/2016	J.T.
P41	16/11/2016	J.T.	J.T.	16/11/2016	J.T.
P42	16/11/2016	J.T.	J.T.	16/11/2016	J.T.
P43	16/11/2016	J.T.	J.T.	16/11/2016	J.T.
P44	16/11/2016	J.T.	J.T.	16/11/2016	J.T.
P45	16/11/2016	J.T.	J.T.	16/11/2016	J.T.
P46	16/11/2016	J.T.	J.T.	16/11/2016	J.T.
P47	16/11/2016	J.T.	J.T.	16/11/2016	J.T.
P48	16/11/2016	J.T.	J.T.	16/11/2016	J.T.
P49	16/11/2016	J.T.	J.T.	16/11/2016	J.T.
P50	16/11/2016	J.T.	J.T.	16/11/2016	J.T.
P51	16/11/2016	J.T.	J.T.	16/11/2016	J.T.
P52	16/11/2016	J.T.	J.T.	16/11/2016	J.T.
P53	16/11/2016	J.T.	J.T.	16/11/2016	J.T.
P54	16/11/2016	J.T.	J.T.	16/11/2016	J.T.
P55	16/11/2016	J.T.	J.T.	16/11/2016	J.T.
P56	16/11/2016	J.T.	J.T.	16/11/2016	J.T.
P57	16/11/2016	J.T.	J.T.	16/11/2016	J.T.
P58	16/11/2016	J.T.	J.T.	16/11/2016	J.T.
P59	16/11/2016	J.T.	J.T.	16/11/2016	J.T.
P60	16/11/2016	J.T.	J.T.	16/11/2016	J.T.
P61	16/11/2016	J.T.	J.T.	16/11/2016	J.T.
P62	16/11/2016	J.T.	J.T.	16/11/2016	J.T.
P63	16/11/2016	J.T.	J.T.	16/11/2016	J.T.
P64	16/11/2016	J.T.	J.T.	16/11/2016	J.T.
P65	16/11/2016	J.T.	J.T.	16/11/2016	J.T.
P66	16/11/2016	J.T.	J.T.	16/11/2016	J.T.
P67	16/11/2016	J.T.	J.T.	16/11/2016	J.T.
P68	16/11/2016	J.T.	J.T.	16/11/2016	J.T.
P69	16/11/2016	J.T.	J.T.	16/11/2016	J.T.
P70	16/11/2016	J.T.	J.T.	16/11/2016	J.T.
P71	16/11/2016	J.T.	J.T.	16/11/2016	J.T.
P72	16/11/2016	J.T.	J.T.	16/11/2016	J.T.
P73	16/11/2016	J.T.	J.T.	16/11/2016	J.T.
P74	16/11/2016	J.T.	J.T.	16/11/2016	J.T.
P75	16/11/2016	J.T.	J.T.	16/11/2016	J.T.
P76	16/11/2016	J.T.	J.T.	16/11/2016	J.T.
P77	16/11/2016	J.T.	J.T.	16/11/2016	J.T.
P78	16/11/2016	J.T.	J.T.	16/11/2016	J.T.
P79	16/11/2016	J.T.	J.T.	16/11/2016	J.T.
P80	16/11/2016	J.T.	J.T.	16/11/2016	J.T.
P81	16/11/2016	J.T.	J.T.	16/11/2016	J.T.
P82	16/11/2016	J.T.	J.T.	16/11/2016	J.T.
P83	16/11/2016	J.T.	J.T.	16/11/2016	J.T.
P84	16/11/2016	J.T.	J.T.	16/11/2016	J.T.
P85	16/11/2016	J.T.	J.T.	16/11/2016	J.T.
P86	16/11/2016	J.T.	J.T.	16/11/2016	J.T.
P87	16/11/2016	J.T.	J.T.	16/11/2016	J.T.
P88	16/11/2016	J.T.	J.T.	16/11/2016	J.T.
P89	16/11/2016	J.T.	J.T.	16/11/2016	J.T.
P90	16/11/2016	J.T.	J.T.	16/11/2016	J.T.
P91	16/11/2016	J.T.	J.T.	16/11/2016	J.T.
P92	16/11/2016	J.T.	J.T.	16/11/2016	J.T.
P93	16/11/2016	J.T.	J.T.	16/11/2016	J.T.
P94	16/11/2016	J.T.	J.T.	16/11/2016	J.T.
P95	16/11/2016	J.T.	J.T.	16/11/2016	J.T.
P96	16/11/2016	J.T.	J.T.	16/11/2016	J.T.
P97	16/11/2016	J.T.	J.T.	16/11/2016	J.T.
P98	16/11/2016	J.T.	J.T.	16/11/2016	J.T.
P99	16/11/2016	J.T.	J.T.	16/11/2016	J.T.
P100	16/11/2016	J.T.	J.T.	16/11/2016	J.T.

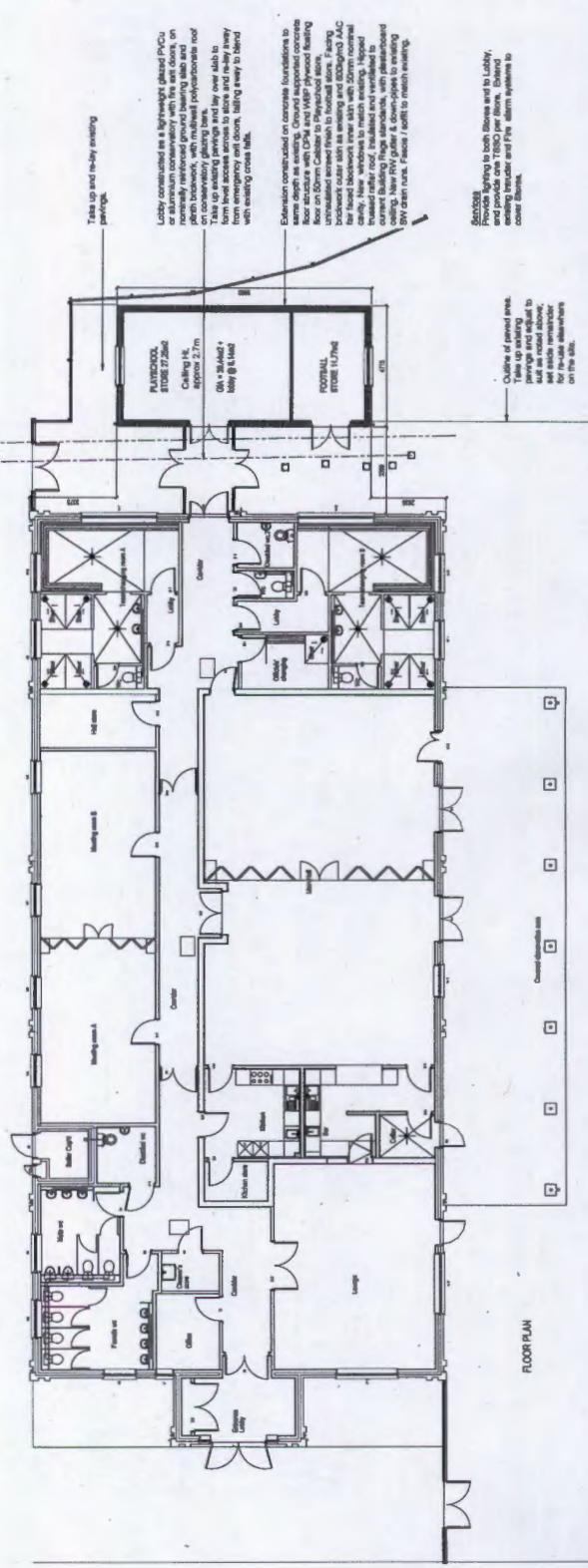

SCALE	DATE	DRAWN	CHECKED
1:100 @ A1 (1:200 @ A3)	01/07/2015	J.T.	J.T.
FILE / DRAWING NAME	PROJECT	CLIENT	TITLE
16-1-1047	CEDAR PARK COMMUNITY CENTRE PROPOSED STORE EXTENSION PLANNING	CEDAR PARK CIC / MID SUFFOLK DISTRICT COUNCIL	PROPOSED PLAN AND ELEVATIONS
REV. NO.	REV. DATE	REV. BY	REV. CHECKED
P3		J.T.	J.T.

16-1-1047 NPS-DR-A 002-2 P3

72

**From:** Michelle Marshall [mailto:Michellelm@stowmarket.org]  
**Sent:** 18 December 2015 12:04  
**To:** Planning Admin  
**Subject:** Planning applications

Please see below for comments from Stowmarket Town Council regarding recent planning applications:

**4063/15**

That no objection be raised to the grant of planning consent, however, the Town Council was very disappointed that the applicant did not seek pre-application advice.

Kind regards,  
Michelle

Michelle Marshall  
Deputy Town Clerk

Stowmarket Town Council  
Milton House | Milton Road South | Stowmarket | Suffolk | IP14 1EZ

01449 612060 | [michellelm@stowmarket.org](mailto:michellelm@stowmarket.org) | [www.stowmarket.org](http://www.stowmarket.org)



@stowmarketTC



This message contains confidential information and is intended only for the individual named. If you are not the named addressee you should not disseminate, distribute or copy this email. Please notify the sender immediately by email if you have received this email by mistake and delete this email from your system. The sender does not accept liability for any errors or omissions in the contents of this message, which arise as a result of email transmission.

**Please consider the environment – do you really need to print this email?**

73

**From:** BMSDC Economic Development  
**Sent:** 06 January 2016 11:26  
**To:** Planning Admin  
**Subject:** RE: Consultation on Planning Application 4063/15

Good morning,

Economic development have no comment to make on this application.

Kind Regards

Clare  
**Economic Development Officer**  
**Babergh and Mid Suffolk District Councils – Working Together**  
**t: 01449 724880 or 01473 825799**  
**m: 07909611696**  
**e: [clare.boniface@baberghmidsuffolk.gov.uk](mailto:clare.boniface@baberghmidsuffolk.gov.uk)**  
**w: [www.babergh.gov.uk](http://www.babergh.gov.uk) [www.midsuffolk.gov.uk](http://www.midsuffolk.gov.uk)**